



Fleming St

Keep Cool Creek



Good News Ln

Sunrise Ln

N Beaver Creek Rd

Montana Scenic Loop

200

Paws Inn

200

Montana Scenic Loop

S Lincoln Gulch Rd

200

Spring Cree

Google Maps

ry Trading Post
Temporarily closed

LC-06-23 Shadel

Status of File- approved

Stream Name- Beaver Creek (Lincoln)

Project Type and Purpose-Bank stabilization and restoration

Time Frame- As soon as a contractor can be hired

Maintenance- no

Dimensions-90' x 14'

Materials- excavator 120, rip rap (application said recycled concrete)

Team Report Comments- use rock rip rap instead on concrete 18"-24", import nearby fill to build 2:1 slope, key in rock, revegetate about rip rap, vertical extent of rip rap should not exceed bank full elevation, use remaining willow line as a reference to guide construction of the new bank line through the meander, try to salvage trees that must be removed in incorporate rootwads into the rip rap.



Holter Lake

Missouri River

Log Gulch
Campground
- US Bureau
of Land...



Beartooth Wildlife
Management Area



2850

Missouri River

LC-18-26 Dirk

Status of File- accepted

Stream Name- Missouri River/ Holter Lake

Project Type and Purpose- Channel/ Bank projects bank stabilization

Time Frame- May-August

Maintenance- no

Dimensions- 85' long, 12' high, 2' wide

Materials- 20 cy Benton Block, 150 cy granular fill on site, barge, loader, 200 class excavator

Team Report Comments- Site visit Monday or Tuesday

Holter Lake

Missouri River

Log Gulch
Campground
- US Bureau
of Land...



Beartooth Wildlife
Management Area



Missouri River

Missouri

LC-19-26 Miller

Status of File- accepted

Stream Name- Missouri River/Holter Lake

Project Type and Purpose- channel/ bank projects bank stabilization

Time Frame- May-August

Maintenance- no

Dimensions- 180' long, 8' high, 2' wide

Materials- 40cy Benton Block, 140cy native fill on site, barge, loader, and 200 class excavator

Team Report Comments- Site visit Monday or Tuesday

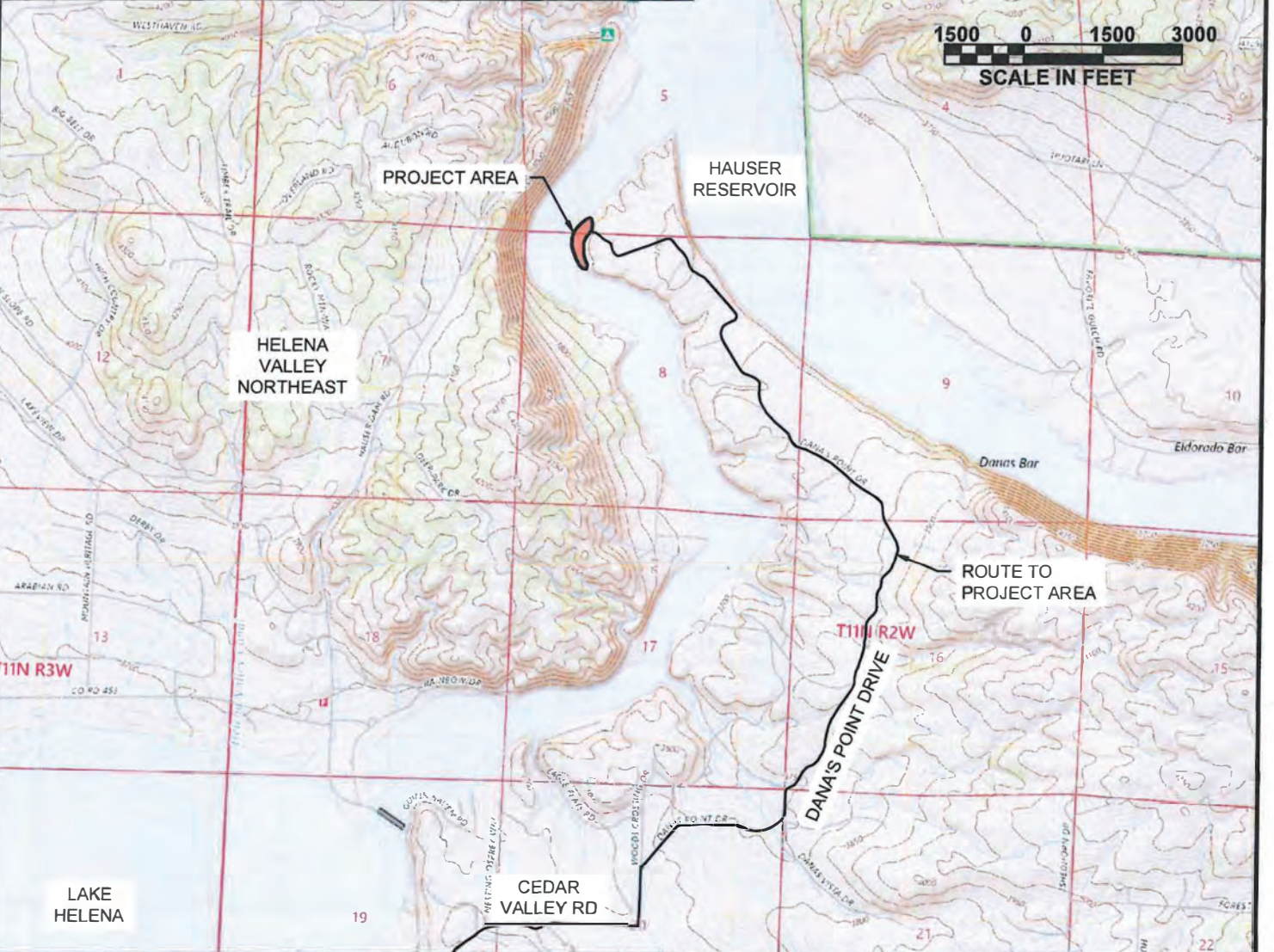
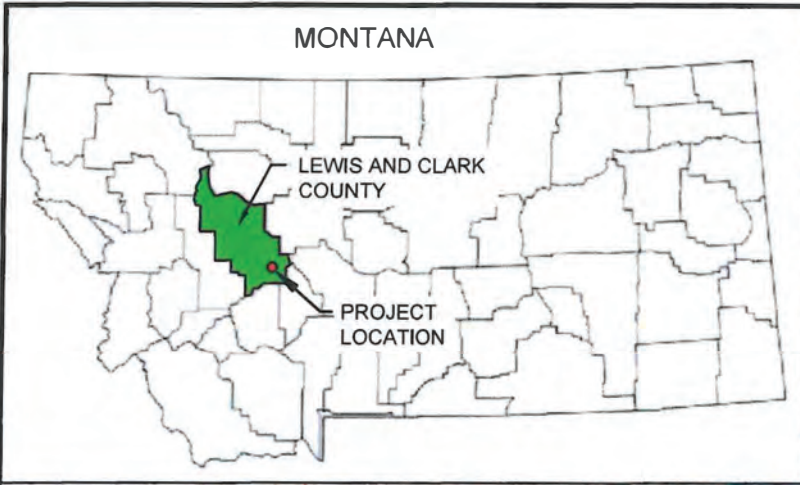

CONFLUENCE
CONSULTING

1289 STONERIDGE DR.
BOZEMAN, MT 59718
406-585-9500

DIRECTIONS TO SITE

From East Helena, head north on Lake Helena Dr. After 7.3 miles, take a slight right onto Cedar Valley Rd. After 0.9 miles Cedar Valley Rd. turns left (north) and becomes Soaring Eagle Dr. Take a slight right onto Dana's Point Dr. after 0.2 miles. Follow Dana's Point Drive for 3.5 miles. Take a left onto the driveway of the project property.

HAUSER RESERVOIR SHORELINE STABILIZATION

LEGAL DESCRIPTION
PARCEL 2A OC C.O.S. 3010232
SECTION 08, TOWNSHIP 11 N, RANGE 02 W

FIGURE 1

DATE: 9/3/2025

PROJECT OVERVIEW

DRAWN	CHECKED	APPROVED
CB		

DRAWING: CKMY-SITE-PLAN DWG

LC-21-26 May

Status of File- accepted

Stream Name- Prickly Pear arm of Missouri River

Project Type and Purpose- bank stabilization

Time Frame- 6/1-7/1

Maintenance- no

Dimensions- 585'

Materials- 566cy 18- riprap, 1274cy native material, 13889sy non woven geotextile fabric, excavator, and haul truck

Team Report Comments- recommend alternative on application, don't exceed past current shoreline

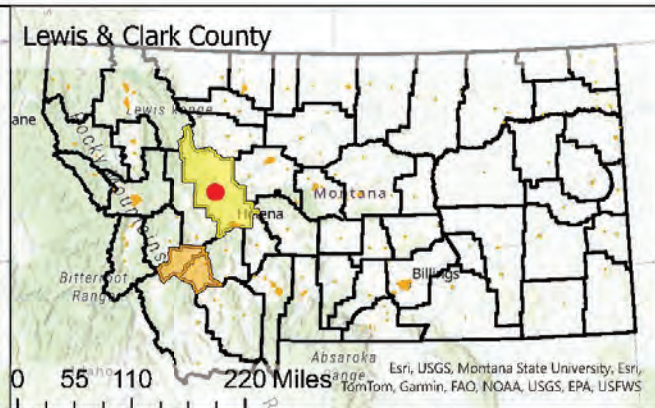
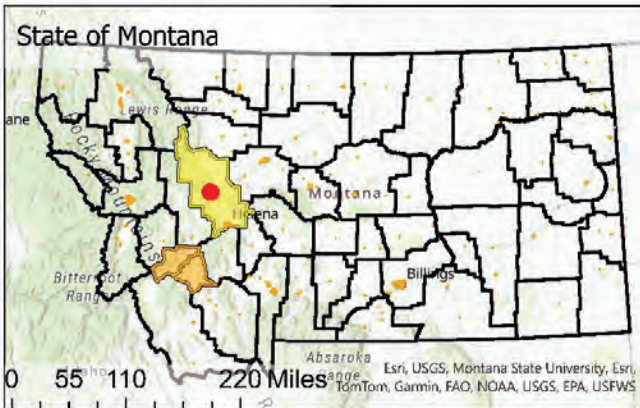

Mike Horse Creek Rd, East of Lincoln

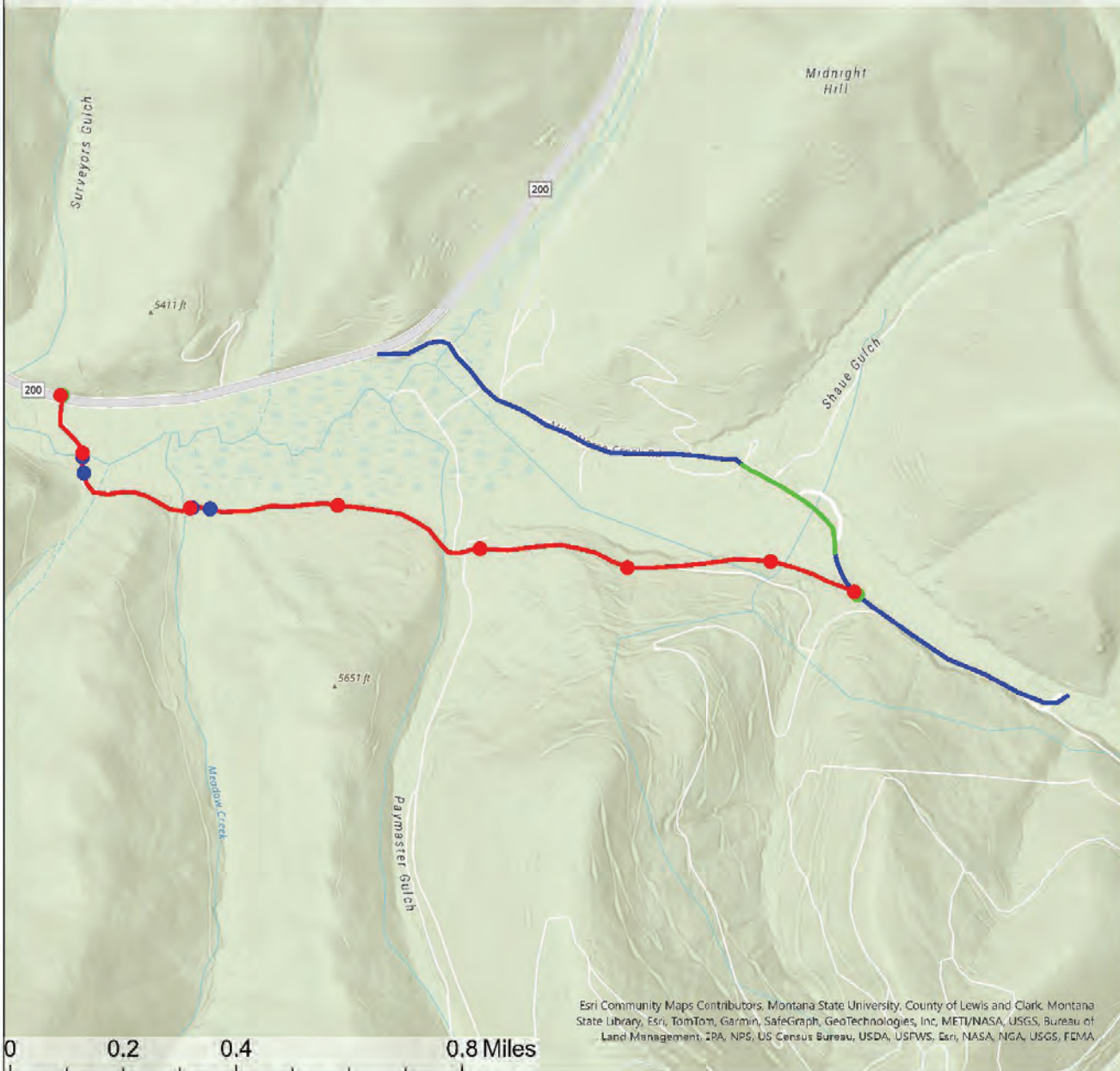

Vicinity Map (E2)

Legend

3-Phase

- Existing Underground
- Existing Overhead
- Proposed Route

Points

- Takeoff & Tie-in
- Bore Entry/Exit
- 3-Phase Junction Can



LC-23-26 NWE

Status of File- accepted

Stream Name- Blackfoot River and Meadow Creek

Project Type and Purpose-other projects directional drilling

Time Frame- 5/4-6/6

Maintenance- no

Dimensions- 365'

Materials- 365' 2" bore ducts, 365' 25kv 1/0 primary wires, HDD rig Vermeer 40x55

Team Report Comments- no site visit



Holter Lake
Campground
- US Bureau
of Land..

The Boat Loft by
Launch Watersports

Missouri River

Missouri River

Missouri River

Beartooth Rd

Beartooth Rd

Beartooth Rd

Holter Hydroelectric
Station

Oxbow Landing Strip

LC-24-26 Quisel

Status of File- accepted

Stream Name- Missouri River/ Holter Lake

Project Type and Purpose- recreation replace boat dock anchor

Time Frame- 6/1-7/30

Maintenance- no

Dimensions- 16'x8'

Materials- 10cy 6"-12" rip rap, 4cy 1" gravel, concrete structure, excavator, and skid steer

Team Report Comments- no site visit

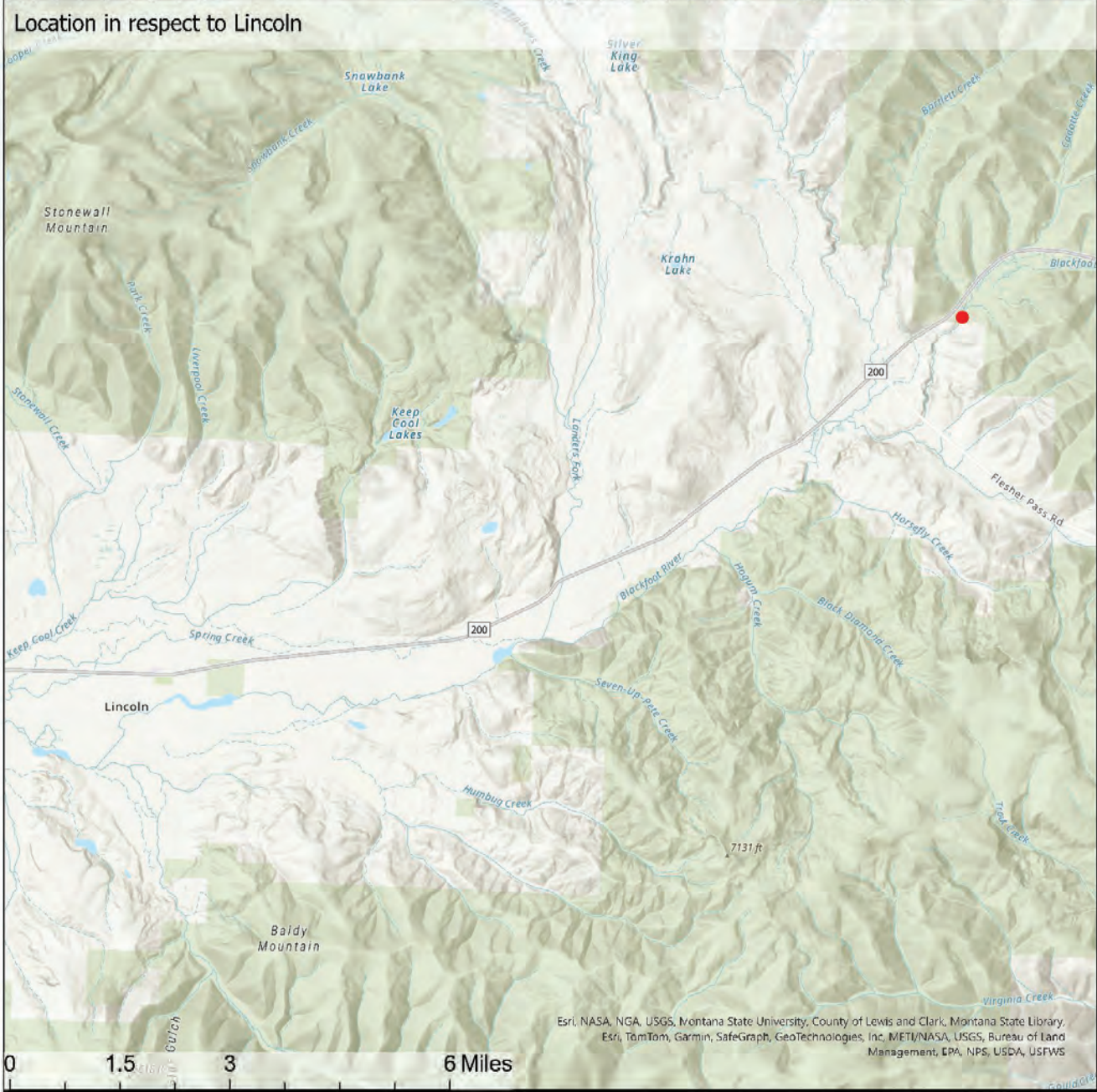
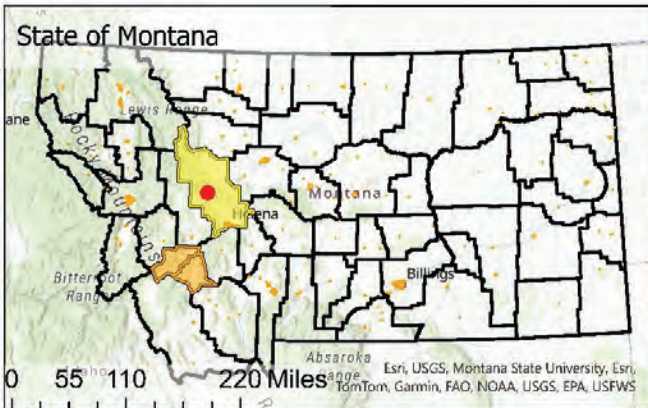

Vicinity Map (E2)

Legend

- County Lines
- City/Town Limits
- Location



NorthWestern[®]
Energy
 Delivering a Bright Future

LC-25-26 NWE

Status of File- accepted

Stream Name- Blackfoot River

Project Type and Purpose- other projects utilities

Time Frame- ASAP-3 days

Maintenance- no

Dimensions-300'

Materials- 300' 2" HDPE red sch. 40, 300' 1/0AL URD 25kv cable, 2 junction cans Vermeer
40x55 directional drill and mini excavator

Team Report Comments- no site visit

6789 Lone Pine Rd

Approx Location of Bridge/Road
Access to South Property

Legend

 164 Acres Lone Pine

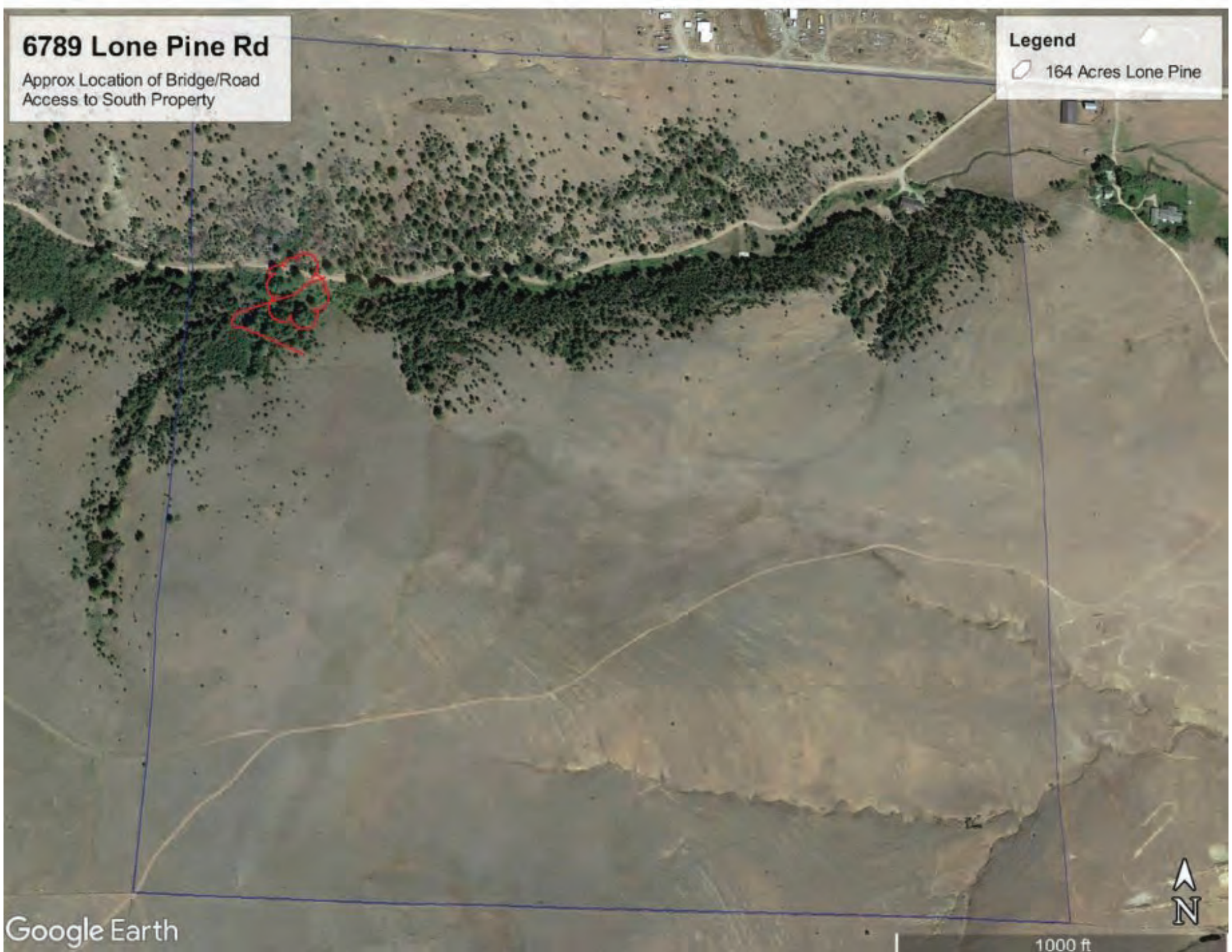

LC-26-26 Morgan

Status of File- accepted

Stream Name- Park Creek

Project Type and Purpose- bridge

Time Frame- Mid June

Maintenance- no

Dimensions- 20'x25'

Materials- 10cy dirt, 12cy concrete, 20cy compacted fill, backhoe, and crane

Team Report Comments- (from 2022) thin veneer(?) of small angular rip rap along the base of the bridge and wing walls

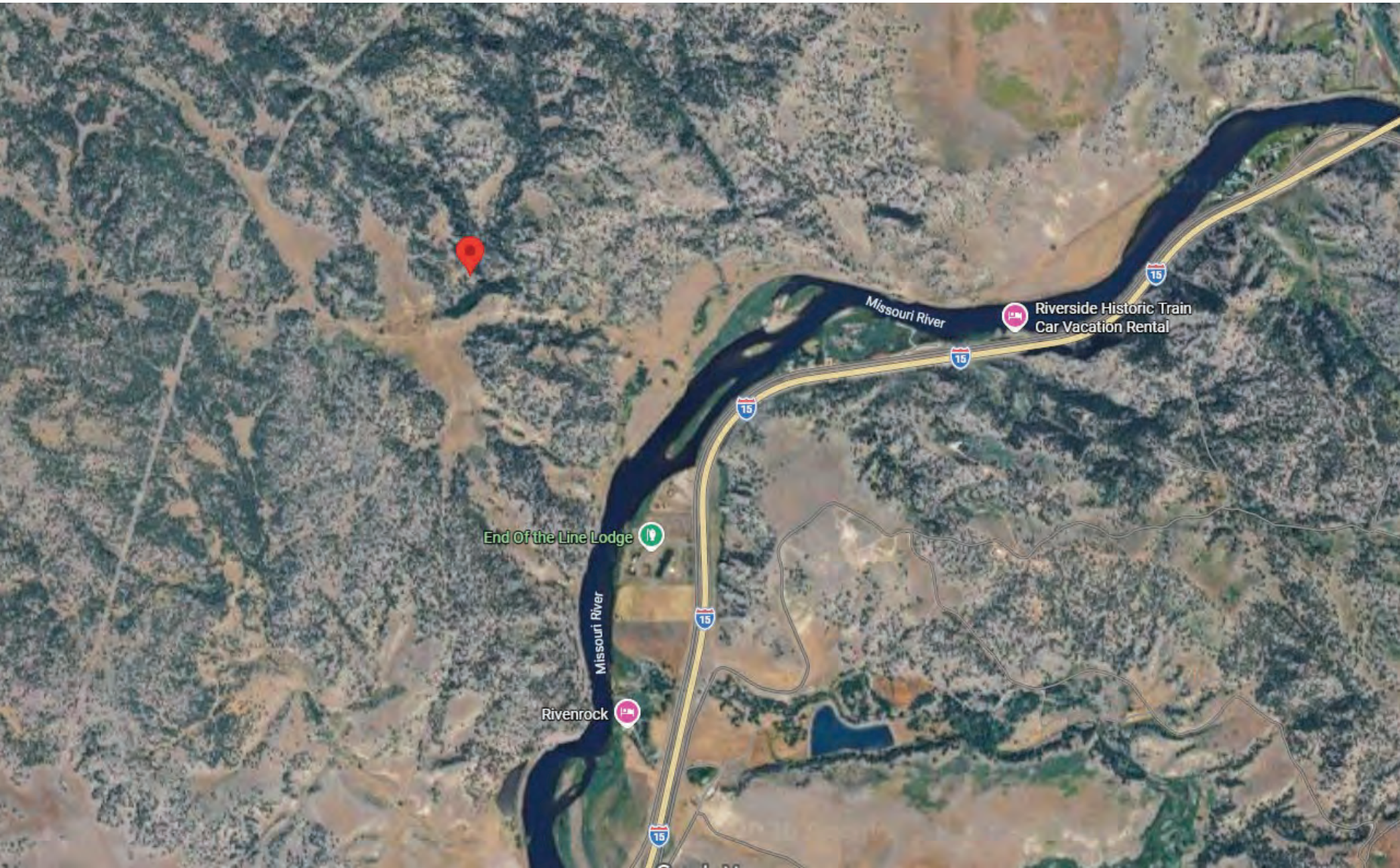

End Of the Line Lodge



Rivenrock



Riverside Historic Train Car Vacation Rental

Missouri River

Missouri River



LC-27-26 Juedeman

Status of File- accepted

Stream Name- unnamed tributary of Missouri River north of Craig

Project Type and Purpose- Low tech processed based restoration

Time Frame- June 2026- Fall 2028

Maintenance- no

Dimensions- 4065.6 linear feet

Materials- untreated tree stakes, willow, dogwood, hand tools, and hydraulic post pounder with eco-friendly hydraulic fluid

Team Report Comments- Have not heard from FWP, Sarah declined a visit